

God Who Stretched the Spangled Heavens

William Moore 1825

Arranged by Olive Huisman

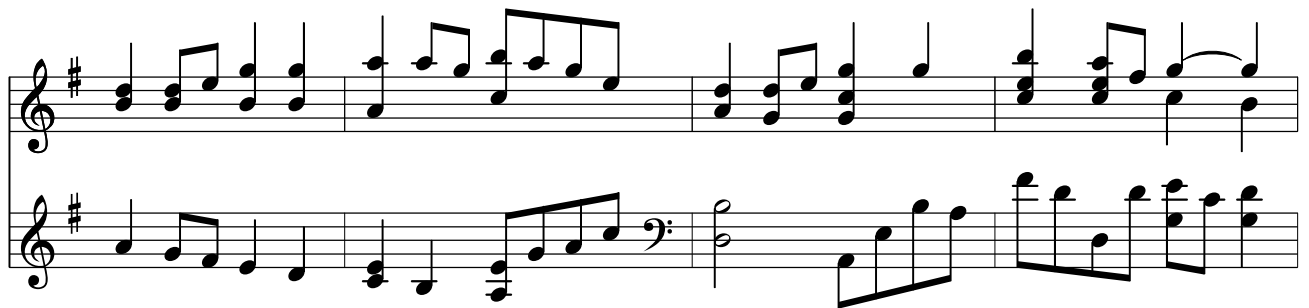
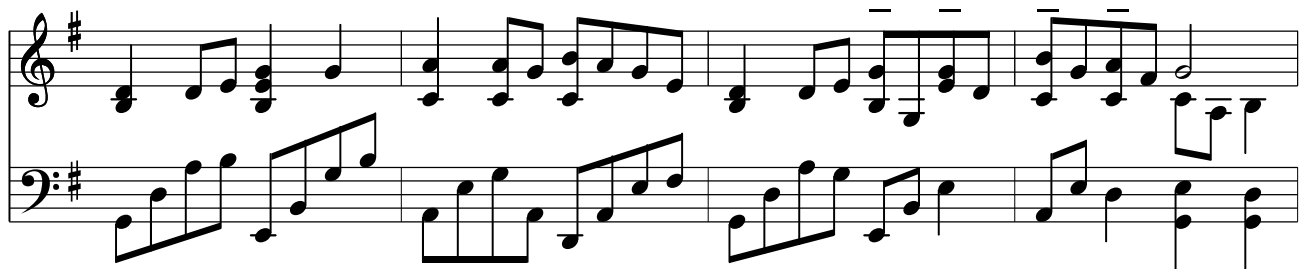

God Who Stretched the Spangled Heavens Page 3